Salisbury State College

9th Annual Volleyball Invitational

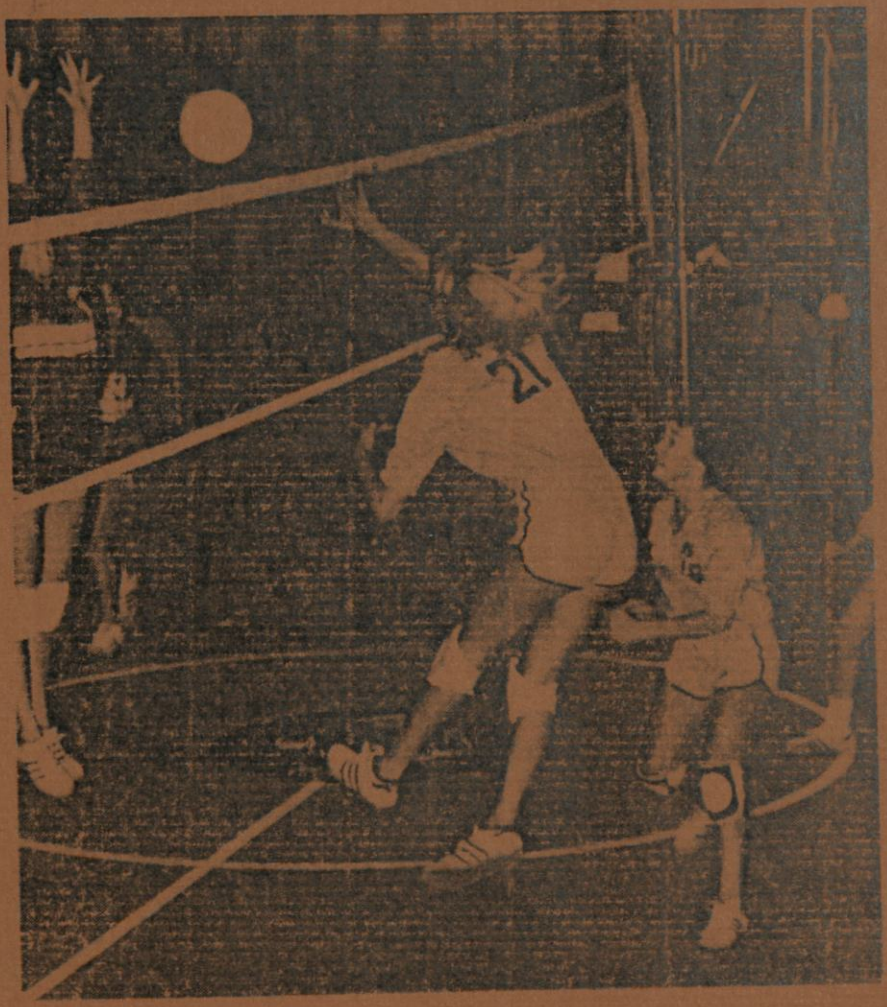

Schedule

Friday/October 24, 1980

	MAGGS – COURT 1	MAGGS – COURT 2	TAWES – COURT 3
2:15 PM	E. Stroudsburg - Wm. & Mary	Salisbury - Wm. Paterson	Gallaudet - E. Mennonite
3:30 PM	Liberty Baptist - Messiah	Kean - Wm. & Mary	
4:45 PM	Messiah - Wm. Paterson	E. Stroudsburg - Gallaudet	
6:00 PM	E. Stroudsburg - Kean	E. Mennonite - Wm. & Mary	Gallaudet - Liberty Baptist
7:15 PM	Wm. Paterson - Liberty Baptist	Messiah - Salisbury	Kean - E. Mennonite

Saturday/October 25, 1980

10:00 AM	Kean - Gallaudet	E. Mennonite - E. Stroudsburg	Wm. & Mary - Wm. Patterson
11:15 AM	Salisbury - Liberty Baptist	Messiah - Kean	
12:30 PM	Wm. Paterson - E. Stroudsburg	Wm. & Mary - Messiah	E. Mennonite - Salisbury
1:45 PM	Wm. & Mary - Gallaudet	Wm. Paterson - E. Mennonite	Kean - Liberty Baptist
3:00 PM	Liberty Baptist - E. Stroudsburg	Gallaudet - Salisbury	

Note: Team listed first is the home team.

Entries

East Mennonite College/Harrisonburg, Va.
Liberty Baptist College/Lynchburg, Va.
Gallaudet College/Washington, D.C.
Kean College/N.J.
Messiah College/Grantham, Pa.
William & Mary College/Williamsburg, Va.
East Stroudsburg State College/E. Stroudsburg, Pa.
William Paterson College/N.J.
Salisbury State College/Salisbury, Md.

WIN–LOSS

TEAM	1	2	3	4	5	6	W-L
E. MENNONITE							
LIBERTY BAPTIST							
E. STROUDSBURG							
KEAN							
GALLAUDET							
MESSIAH							
WM. & MARY							
WM. PATERSON							
SALISBURY							

EAST MENNONITE COLLEGE

ROSTER

PLAYER	CL.	HT.	HOMETOWN
DICKERSON, DEBBIE	So.	5'9"	Chiang Mai, Thailand
GEHMAN, DAWN	Jr.	5'9"	Bechtelsville, Pa.
HELMUTH, ROSEMARY	Sr.	5'5"	Union City, Pa.
KURTZ, PHYLLIS	Sr.	5'5"	Streetsboro, Oh.
STEPHENS, KAY	So.	5'4"	Honesdale, Pa.
STOLTZFUS, LOIS	Fr.	5'6½"	South Bend, Ind.
SULC, BEV	So.	5'7"	Porto Alegre, Brazil
TIPPENHAUER, VICKI	Jr.	5'6"	Muncie, In.
WEAVER. SUSAN	Jr.	5'7"	Harrisonburg, Pa.
YODER, JOYCE	So.	5'8"	Goshen, In.

Head Coach: Peggy Kellers
Assistant Coach: Sharon Metcalf

LIBERTY BAPTIST COLLEGE

ROSTER

PLAYER	CL.	HT.	HOMETOWN
BARRETT, KAY	Fr.	5'8"	Lynchburg, Va.
BYRNE, LESLIE	Fr.	5'7"	Elsinore, Ca.
COULTER, CAMI	So.	5'6"	Lugoff, SC
EDGREEN, PEGGY	Fr.	5'6"	Apalachin, NY
HARRIS, KIM	Fr.	5'2"	Roanoke, Va.
HAYDEN, DENISE	So.	5'4"	Avondale, Pa.
HOLLAND, CONNIE	Fr.	5'7"	Miami, Fl.
JOINER, KELLY	Fr.	5'8½"	Tuscon, Ar.
KELLER, LORI	Fr.	5'7½"	Perry, NY
MATHIS, MARCIA	Jr.	5'6"	Sopchoppy, Fl.
MAY, MARY	So.	5'4"	Westminster, Md.
MURPHREE, WENDY	Sr.	5'4"	Houston, Tx.
SPARKS, JULEE	So.	5'9"	Tomah, Wi.
STANLEY, VICKI	Jr.	5'8"	Reedley, Ca.
SUPER, DIANNE	Jr.	5'3"	LaPlace, Il.

Coaches: Brenda Bonheim, Bill Vassiliou

GALLAUDET COLLEGE

ROSTER

PLAYER	CL.	HT.	HOMETOWN
ARIAS, JOSELINA	Fr.	5'4"	San Francisco, Ca.
BARRON, LUANNE	Jr.	5'7"	Council Bluffs, Ia.
BARRON, STACIA	Prep	5'4"	Council Bluffs, Ia.
BOECKER, EVON	Jr.	5'4"	Bleiblerville, Tx.
DOWLING, MARY ANNE	Prep	5'2"	Ontario, Canada
GIBSON, HEATHER	Jr.	5'2"	Ontario, Canada
KITSEMBEL, VICKI	Jr.	5'3"	Tucson, Ar.
MUMME, NANCY	So.	5'8"	Edna, Tx.
SIMONSON, DIANA	So.	5'8"	Mesa, Ar.
SPARKS, SUSAN	Sr.	5'7"	B.C., Canada
WALKER, PAM	So.	6'0"	Kenosha, Wi.
WATTERS, KATHY	So.	5'6"	Torrance, Ca.
WILHELM, BETTY	Sr.	5'8"	Ontario, Canada

Coach: Peg Worthington
Assistant Coach: Olivia Schnoor

KEAN COLLEGE

ROSTER

PLAYER	CL.	HT.	HOMETOWN
CUBBERLEY, CAROL A.	Jr.	5'8"	Summit, NJ
OLERLIES, MARY ELLEN	Fr.	5'6"	Clark, NJ
SCUDERI, MARY-JO	Fr.	5'6"	Mountainside, NJ
STRATTEN, MIRIAM B.	So.	5'8"	Merchantville, NJ
TICKI, LUCY	Sr.	5'3"	Irvington, NJ
VIZUETE, SUSANA L.	Jr.		Irvington, NJ
VOLPE, DIANA E.	Fr.	5'6"	Clark, NJ
OWCHARIW, MARIA V.	Fr.	5'7"	Roselle, NJ

Head Coach: Aileen Renner
Assistant: Jerry Silvey

MESSIAH COLLEGE

ROSTER

PLAYER	CL.	HOMETOWN
BOESE, BARBARA	So.	Vineland, Ontario
DITTY, SUE	Fr.	Elizabethville, Pa.
GRAYBILL, BARBIE	Fr.	Annville, Pa.
JOHNSON, ANITA	Jr.	Carlisle, Pa.
MARTIN, MIMI	Sr.	New York, NY
MILLER, JUDI	Sr.	Calvin, Pa.
PASTRANA, DAWN	Sr.	Annapolis, Md.
RAVER, MARY	Jr.	Lancaster, Pa.
RUFOLO, MARIANNE	Sr.	Annapolis, Md.
SKELTON, DIANE	Fr.	Port Jefferson, NY

Coach: Joan Chamberlian
Assistant Coach: Rick Barr

WILLIAM & MARY COLLEGE

ROSTER

PLAYER	CL.	HT.	HOMETOWN
CARLSON, ELAINE	Fr.	5'11"	Plainview, NY
CRAIG, SANDY	So.	5'5"	Norfolk, Va.
DALY, LAURA	Sr.	5'8"	Miller Place , NY
DICKENS, MARTY	Jr.	5'5"	Huddleston, Va.
HAJOST, DONNA	So.	5'9"	Glenview, Il.
JENKINS, JULIE	Sr.	5'8"	Owego, NY
KAUPELIS, KHY	Fr.	5'5"	Yorktown Hgts. NY
KEMPSKI, ANN	Fr.	5'7"	Wilmington, De.
LOPEZ, GISE	Jr.	5'3"	Rio Piedras, PR
OLENICH, TAMI	Jr.	5'9"	Wyckoff, NJ
QUIGLEY, BARB	So.	5'9"	Wheaton, Il.

Coach: Debra Hill

SALISBURY STATE COLLEGE

ROSTER

PLAYER	CL.	HT.	HOMETOWN
BEATTY, LEAH	Fr.	5'5"	Ocean City, Md.
BECK, ELIZABETH	Jr.	5'6"	Millington, Md.
BROHAWN, DONNA	Sr.	5'7"	Baltimore, Md.
GRIFFITHS, KATHY	Sr.	5'11"	Catonsville, Md.
HARRISON, NORMA	So.	5'3"	Lothian, Md.
HUNTER, KIMBERLY	So.	5'5"	Laurel, Md.
NEFF, DONNA	Sr.	5'5"	Silver Spring, Md.
PRUSHANSKY, BRENDA	Fr.	5'6½"	Salisbury, Md.
RISHELL, MARGARET	Sr.	5'7"	Hagerstown, Md.
SPARKS, CINDEE	Jr.	5'6"	Grasonville, Md.
TOWNSHEND, SARAH	Fr.	5'9"	Brandywine, Md.
ZENTZ, STACEY	Jr.	5'9"	Baltimore, Md.

Coach: Arden Peck
Assistant Coach: Peggy Troiano

EAST STROUDSBURG STATE COLLEGE

ROSTER

PLAYER	CL.	HT.	HOMETOWN
ANDREWS, SUE	Jr.	5'9"	River Vale, NJ
BAKER, BECKY	Fr.	6'0"	York, Pa.
BALLANCE, BRENDA	Sr.	5'8"	Lansdale, Pa.
BUNDE, MEG	Sr.	5'8"	Rochester, NY
CARIDEO, TONI	Jr.	5'1"	Katonah, NY
DOPPLER, PAM	Fr.	5'8"	Drexel Hill, Pa.
GLADFELTER, ANN	Jr.	5'10"	Dallastown, Pa.
HALL, KATHY	Sr.	5'11"	Littlestown, Pa.
JAMISON, KIM	Sr.	5'3"	Islip, NY
KINSMAN, FAWN	So.	5'9"	Ulster, Pa.
SCENA, MARIA	Jr.	5'8"	Melville, NY
TRUEMAN, DEB	Jr.	5'7"	Havertown, Pa.
WANSART, TERRY	Sr.	5'7"	Windsor, NY
WOOD, SHELLY	Jr.	5'9"	Allentown, Pa.

Head Coach: Bob Sweeney
Assistant Coach: Marie Piccone

WILLIAM PATERSON COLLEGE

ROSTER

PLAYER	CL.
FRANKLIN, LISA	Sr.
SCHOTT, CINDY	Jr.
LUTZIE, SUE	Jr.
MILLER, TERRY	Jr.
HUNT, DEBBIE	Fr.
PFISTER, NORINE	Sr.
CAROTENUTO, PEGGY	Jr.
CONKLIN, DEBBIE	So.
ROBINSON, JUDY	Fr.
PEDOTO, CATHY	Fr.

Head Coach: Sandra Ferrarella
Assistatn Coach: Lorraine Kamerling